

FARRIS, HANSEN & ASSOCIATES, INC.

ENGINEERING — ARCHITECTURE — SURVEYING
7 RIDGWAY COURT — P.O. BOX 437 — ELKHORN, WISCONSIN 53121
PHONE: (262) 723-2098 FAX: (262) 723-5886

PLAT OF SURVEY AND AS-BUILT MAPPING
LOTS 10810-10814 OF LAKE COMO BEACH SUBDIVISION
LOCATED IN SECTION 22, TOWN 2 NORTH,
RANGE 17 EAST, WALWORTH COUNTY, WISCONSIN

— WORK ORDERED BY —
KEN WOLLER
6650 LAKESIDE ROAD
LAKE GENEVA, WI 53147

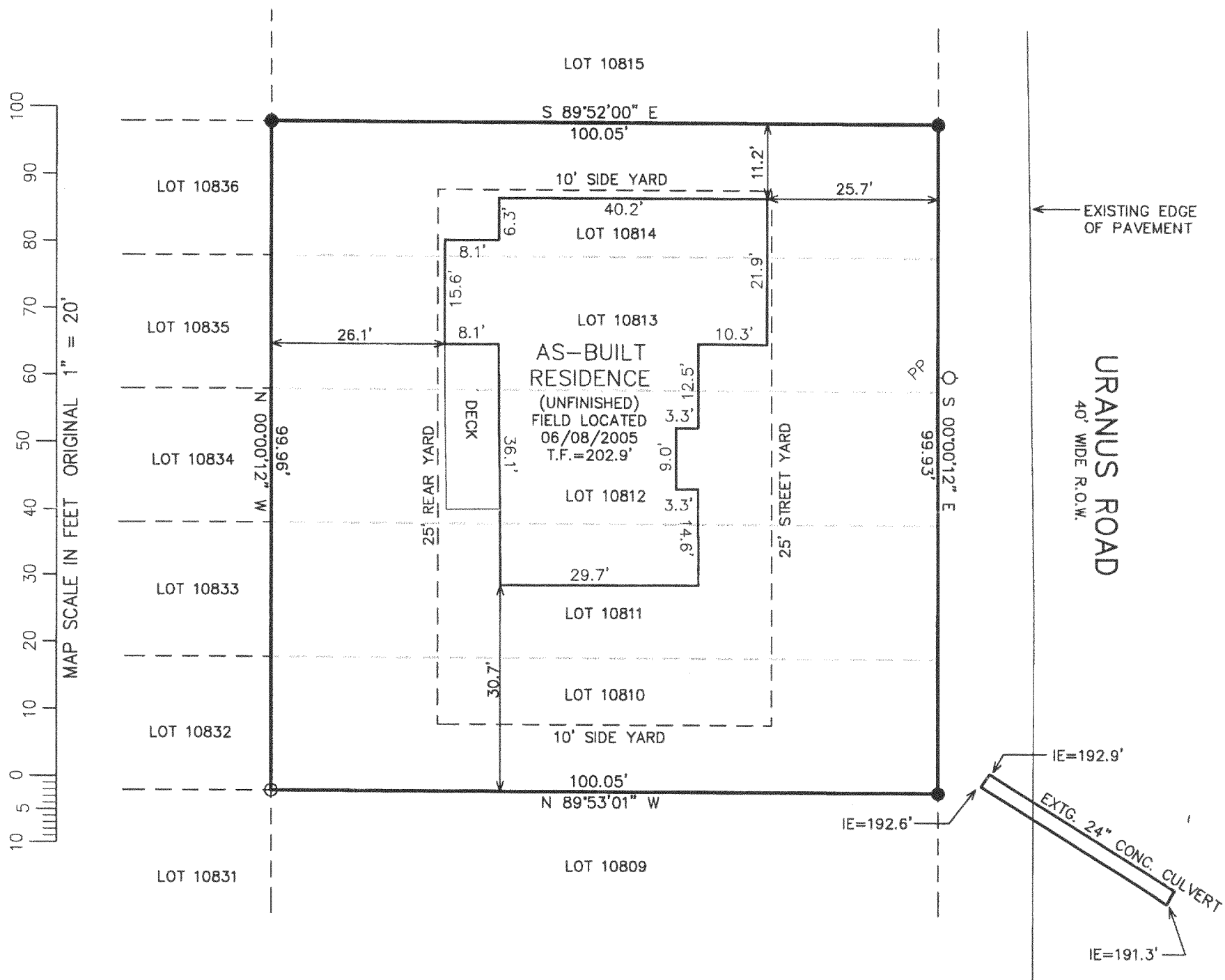
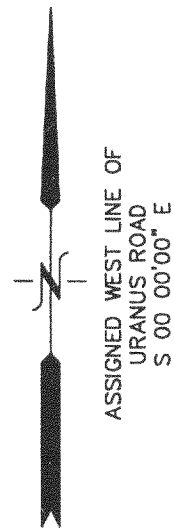

- LEGEND
- = FOUND IRON PIPE STAKE
 - = FOUND IRON REBAR STAKE
 - (xxx) = RECORDED AS

REVISED 06/13/2005
TO SHOW SIZE & LOCATION OF
AS-BUILT RESIDENCE

NOTE: COPIES OF THIS MAP TO WHICH THE FOLLOWING CERTIFICATE WILL APPLY SHOW THE SURVEYOR'S ORIGINAL SEAL AND SIGNATURE IN RED INK. COPIES BY ANY OTHER MEANS MAY HAVE ALTERATIONS WHICH DO NOT REPRESENT THE SURVEYOR'S WORK PRODUCT.

I HEREBY CERTIFY THAT THE ABOVE DESCRIBED PROPERTY HAS BEEN SURVEYED UNDER MY DIRECTION AND THAT THE ABOVE MAP IS A TRUE REPRESENTATION THEREOF AND SHOWS THE SIZE AND LOCATION OF THE PROPERTY AND ITS EXTERIOR BOUNDARIES. THIS SURVEY IS MADE FOR THE USE OF THE PRESENT OWNERS OF THE PROPERTY, AND ALSO THOSE WHO PURCHASE, MORTGAGE, OR GUARANTEE THE TITLE THERETO WITHIN ONE YEAR FROM THE DATE HEREOF.

DATED: APRIL 14, 2004

Peter S. Gordon
PETER S. GORDON R.L.S. 2101

PROJECT: 6531
DATE: 04/14/2004
SHEET 1 OF 1

6/13/2005 X:\Projects\6531\Dead\ASBUILT

JLCB 02349

217-3079